

User Manual(English)

Thank you for choosing our products. This product is a global GPS positioning terminal, usually used in vehicle , personnel , pet positioning and anti-lost etc. Please read the instructions carefully before using this product.

Operating Steps

- 1, Prepare a SIM card and make sure the device is powered.
- 2, Insert the SIM card, the product will automatically power on, 10 seconds later the device will go to standby state.
- 3, Shutdown - Take out the SIM card, the device will shut down automatically
- 4, Exception Handling - Check whether the SIM card is normal; whether the device has sufficient power; whether the GSM signal is available.

Version Without APP

SMS Command Operation

Command Function	SMS Content	Reply Content
Binding master number	000	[SET;binding 12345678 successfully]
The location path query	102	[account, password, website]
Cancel all settings	444	[Reset; all tasks have been canceled]
Delete memory	445	[TF; Cleanup successful]
Separate recordings	555	[Snd;recording started]
Voice controlled callback	666	[DT; has been successfully set.]
GPRS location query	777	[Google maps link]
Query state	888	[Sos;Gsm:91,Itv:600,gprs:0,8G,Bat:100%]
Restart the host	999	[999; device is restarting, please wait.]

APP Version

Scan The QR Code to Install APP



1, APP login

Account is the IMEI number on the device,
The original password is 123456

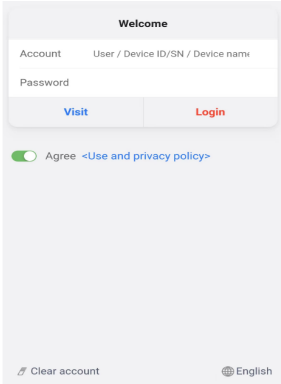

2, Supports more than 100 languages

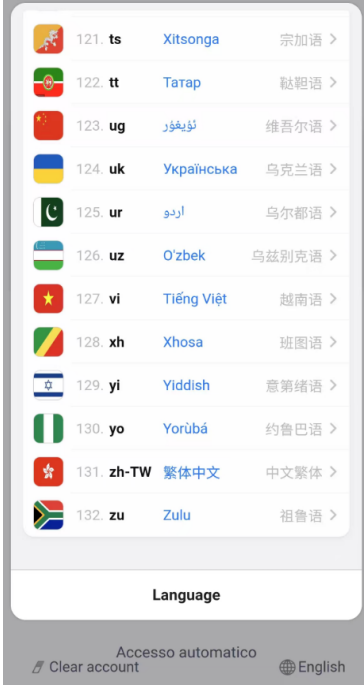

3, Global real-time positioning

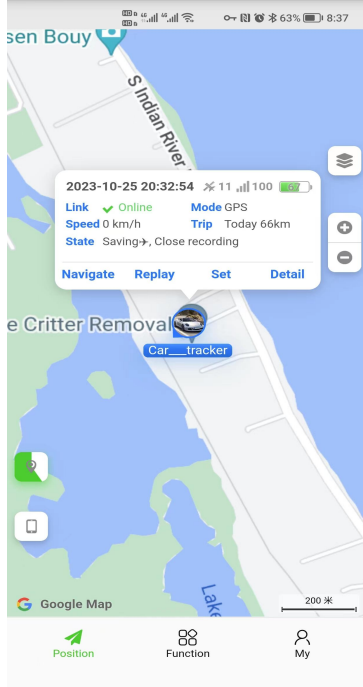

4, Multiple map options(Satellite map)

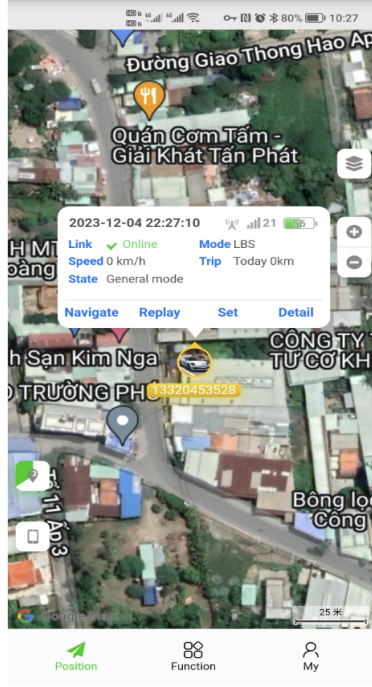

5, Wheel path playback

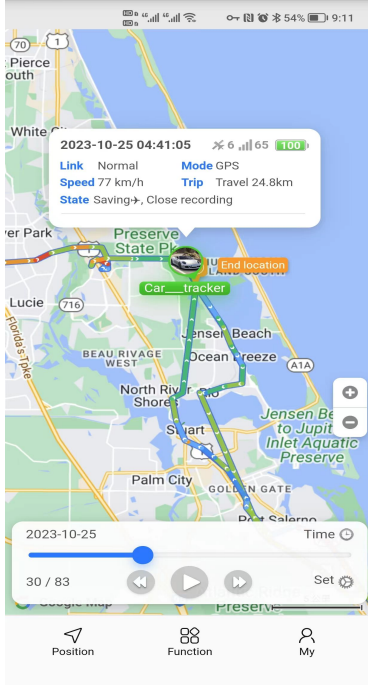

6, Recording

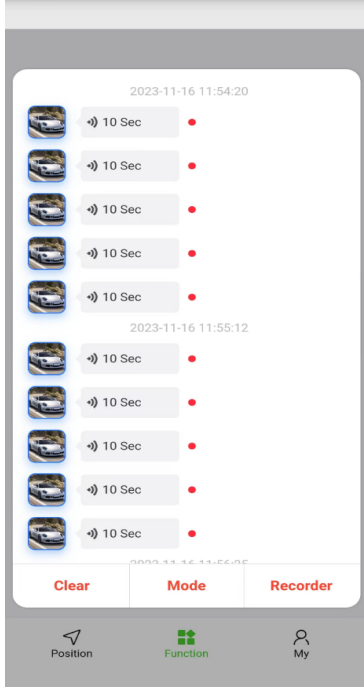

7, Geofence

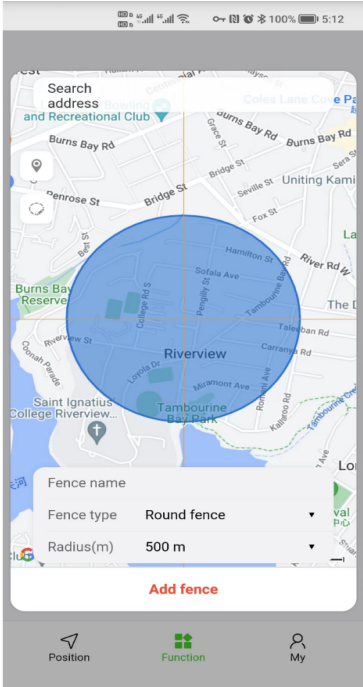

8, Alarm

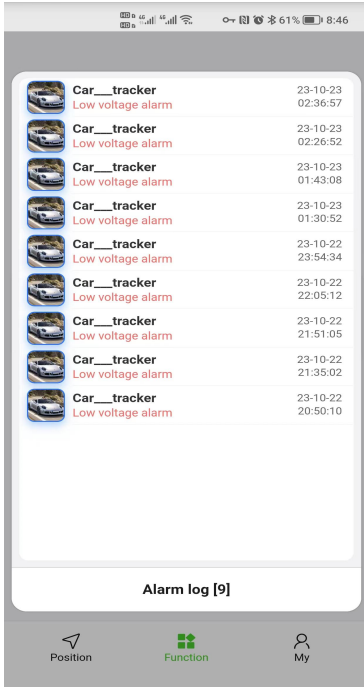

9, Positioning mode

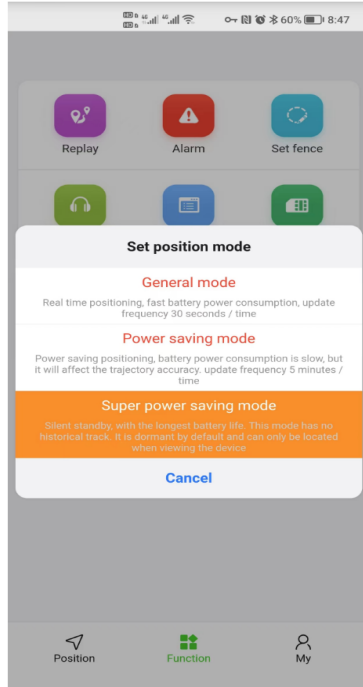

10, Device Info

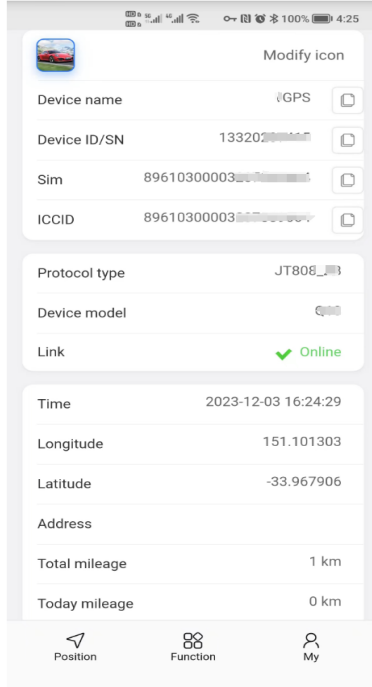

Device parameters		
1	Charging voltage	5.0V DC
2	Operating voltage	3.4~4.2V DC
3	Operating temperature	-40°C ~ +80°C
4	Network type	GSM/GPRS
5	Frequency band	GSM850/900/1800/1900MHZ

Thank you for reading
this manual carefully !
Please consult the
distributor if you have
any other questions.